

AFNS BIOLOGY MCQS WITH ADDITIONAL MCQS

The enzyme found in saliva is:

- a) Pepsin
- b) Ptyalin (Salivary amylase)**
- c) Trypsin
- d) Lipase

Chapter 2 – Biological Molecules
(FSc Part-1)

Topic: Enzymes in Digestion

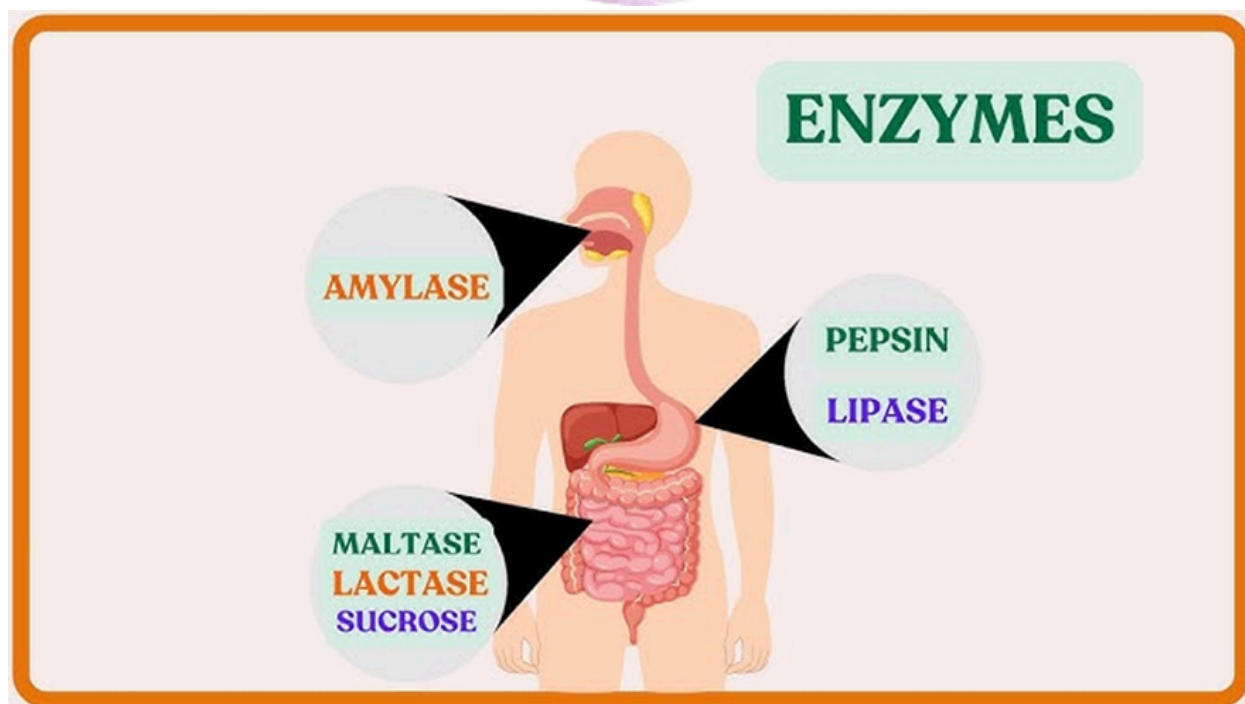
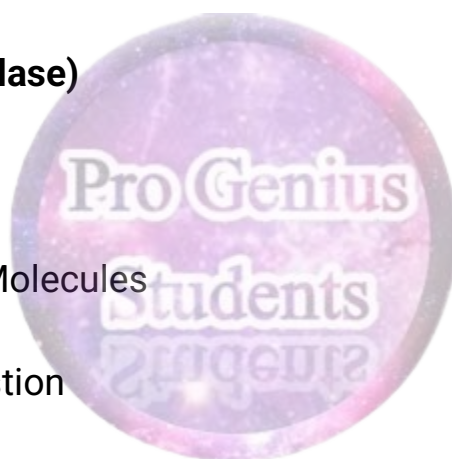

More Expected MCQs from This Topic

1. The enzyme that digests proteins in the stomach is:

- a) Ptyalin
- b) Pepsin**
- c) Maltase
- d) Amylase

AFNS-For Preparation or guidance whatsapp on this number:

03367632708

This number is only for AFNS . No replies will be given for any course

2. Which enzyme converts milk protein (casein) into curd in infants?

- a) Rennin**
- b) Trypsin
- c) Lipase
- d) Amylase

3. Bile is secreted by:

- a) Pancreas
- b) Gall bladder
- c) Liver**
- d) Stomach

4. Bile juice helps in the digestion of:

- a) Carbohydrates
- b) Proteins
- c) Fats**
- d) Nucleic acids

5. Enzyme that digests fat into fatty acids and glycerol is:

- a) Lipase**
- b) Amylase

- c) Pepsin
- d) Maltase

6. Which part of alimentary canal absorbs most of the nutrients?

- a) Stomach
- b) Small intestine**
- c) Large intestine
- d) Oesophagus

7. The enzyme that breaks down maltose into glucose is:

- a) Amylase
- b) Maltase**
- c) Sucrase
- d) Lactase

8. The enzyme that digests nucleic acids is:

- a) Lipase
- b) Nuclease**
- c) Protease
- d) Amylase

9. Which vitamin is necessary for blood clotting?

- a) Vitamin A
- b) Vitamin C
- c) Vitamin K**
- d) Vitamin D

How many bones are present in the human ear?

- a) 2
- b) 3**
- c) 4
- d) 5

FSc Biology Part-II →

Chapter 17: Coordination and Control Topic: Ear (Sense Organs – Auditory Ossicles)

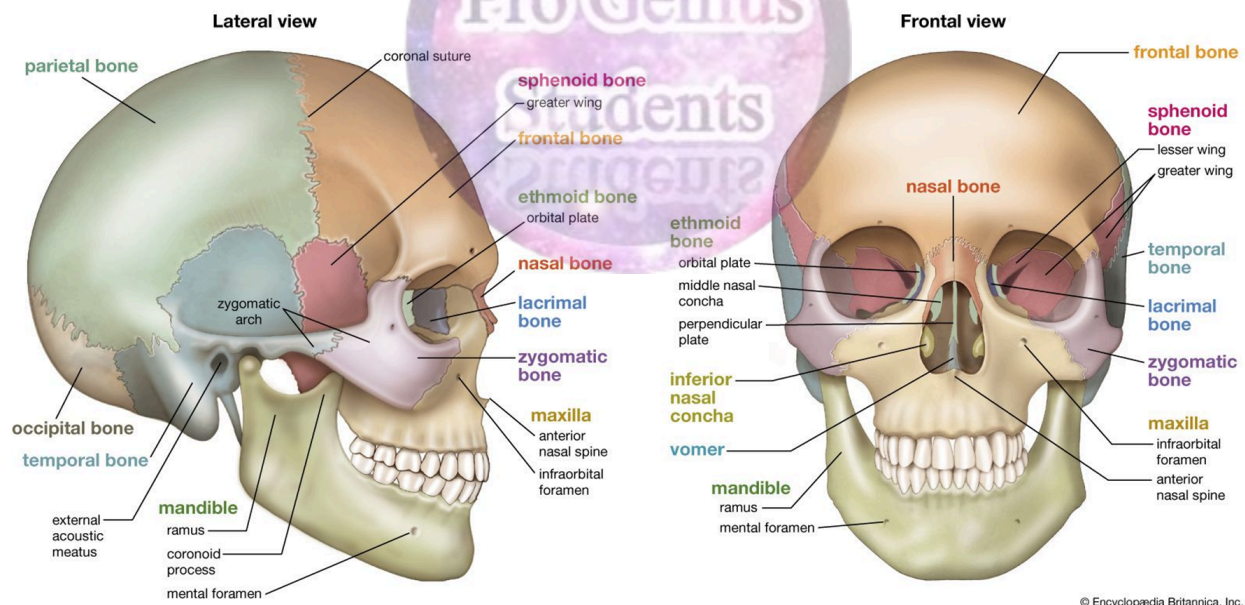

© Encyclopædia Britannica, Inc.

More Expected MCQs from This Topic

The smallest bone in the human body is:

- a) Malleus
- b) Incus
- c) Stapes**
- d) Femur

The longest bone in the human body is:

- a) Humerus

b) Femur

c) Tibia

d) Fibula

The total number of bones in adult human skeleton is:

a) 200

b) 206

c) 210

d) 212

The number of bones in newborn baby is approximately:

a) 206

b) 270

c) 190

d) 280



AFNS-For Preparation or guidance whatsapp on this number:

03367632708

This number is only for AFNS . No replies will be given for any course

How many pairs of ribs are there in human body?

a) 10

b) 11

c) 12

d) 13

How many cervical vertebrae are present in the human vertebral column?

a) 7

b) 8

c) 9

d) 10

The common name of Devil fish is:

- a) Starfish
- b) Octopus**
- c) Squid
- d) Jellyfish

FSc Part-II

Chapter 15 (Animal Kingdom, Invertebrates)

Topic: Mollusca, Arthropoda, Echinodermata)

More Expected MCQs from This Topic

The common name of Sepia is:

- a) Cuttlefish**
- b) Starfish
- c) Octopus
- d) Crab

The common name of Asterias is:

- a) Devil fish
- b) Starfish**
- c) Cuttlefish
- d) Pearl oyster

Pearl is obtained from:

- a) Octopus
- b) Sepia**

- c) **Pinctada**
- d) Asterias

Which is the largest phylum of Animal Kingdom?

- a) Mollusca
- b) **Arthropoda**
- c) Echinodermata
- d) Annelida

Which of the following is an example of Echinodermata?

- a) Octopus
- b) Crab
- c) **Starfish**
- d) Snail

Which invertebrate shows water vascular system?

- a) Mollusca
- b) Arthropoda
- c) **Echinodermata**

The blood of cockroach is:

- a) Red
- b) **Colorless**
- c) Blue
- d) Green

Open circulatory system is found in:

- a) **Cockroach**
- b) Earthworm
- c) Man
- d) Fish

Which of the following animals has bilateral symmetry?

- a) Starfish
- b) Cockroach**
- c) Hydra
- d) Amoeba

Which energy is directly provided to the muscle?

ATP

FSC Part-I

Chapter 8: Respiration

Topic: (ATP production, glycolysis, Krebs cycle)

AFNS-For Preparation or guidance whatsapp on this number:

03367632708

This number is only for AFNS . No replies will be given for any course

IV. What is ATP used for?

- Provide energy for muscle cells (muscle contraction)
- Active transport (review: movement of molecules from low to high concentrations)
- Transport molecules and proteins through the plasma membrane.
- Making and moving molecules through the body systems



More Expected MCQs from This Topic

The immediate source of energy for muscle contraction is:

- a) Glycogen
- b) ATP**
- c) Phosphocreatine
- d) Glucose

Which high-energy compound regenerates ATP during muscle activity?

- a) Glucose
- b) Creatine phosphate**
- c) Lactic acid
- d) Glycogen

End product of anaerobic respiration in human muscles is:

- a) Alcohol
- b) Lactic acid**
- c) $\text{CO}_2 + \text{H}_2\text{O}$
- d) Acetyl-CoA

During strenuous exercise, muscles feel fatigue due to accumulation of:

- a) Oxygen
- b) Lactic acid**
- c) ATP
- d) Glycogen

In aerobic respiration, most ATP is produced during:

- a) Glycolysis
- b) Krebs cycle
- c) Electron Transport Chain**
- d) Fermentation

In glycolysis, one molecule of glucose yields net:

- a) 2 ATP
- b) 4 ATP**
- c) 8 ATP
- d) 36 ATP

Sperms are produced in:

- a) Vas deferens
- b) Seminiferous tubules**
- c) Epididymis
- d) Urethra

FSc Biology Part-II (Class XII)

Chapter 19: Reproduction

Topic: Male Reproductive System

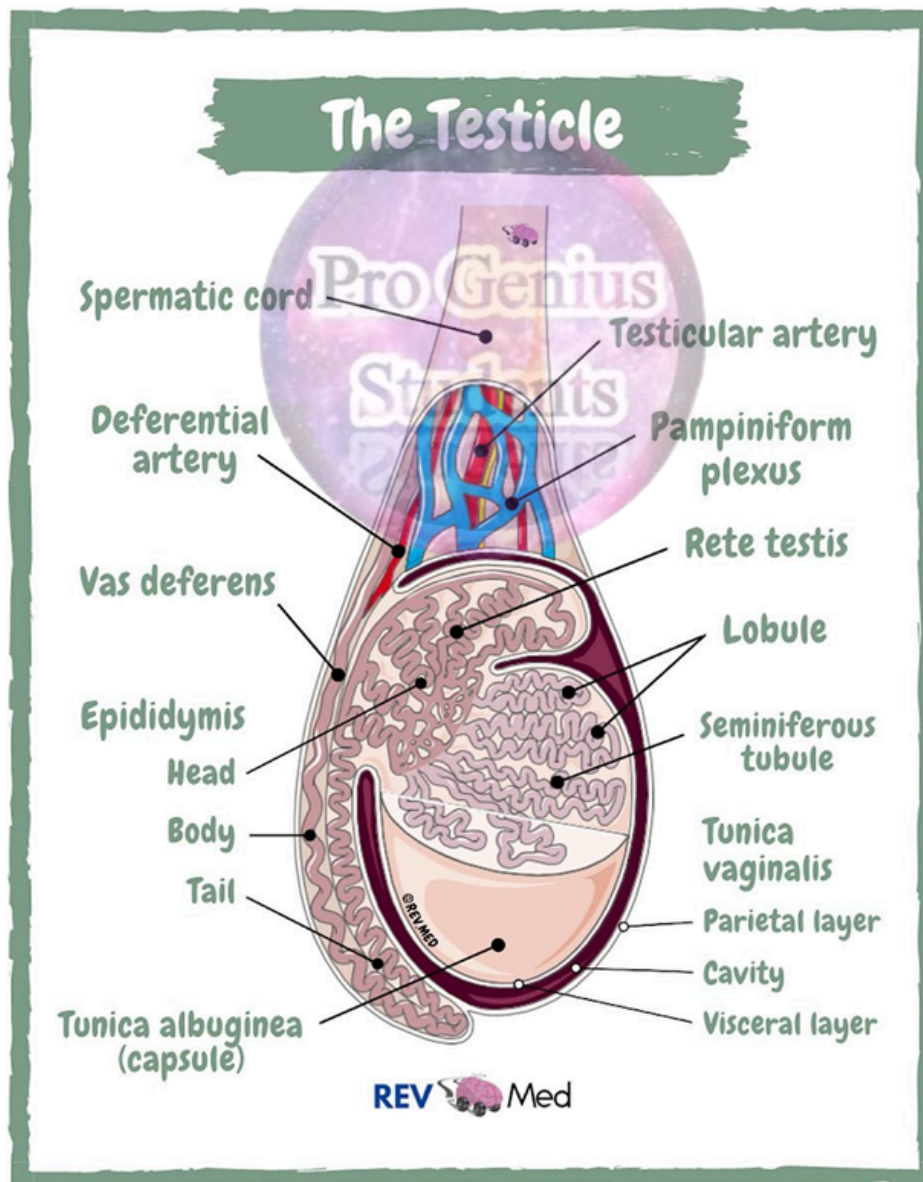

More Expected MCQs from This Topic

Process of sperm production is called:

a) Oogenesis

b) Spermatogenesis

- c) Fertilization
- d) Ovulation

Which cells provide nourishment to developing sperms?

- a) Leydig cells
- b) Sertoli cells**
- c) Germ cells
- d) Spermatogonia

The hormone responsible for male secondary sexual characters is:

- a) Progesterone
- b) Estrogen
- c) Testosterone**

The number of chromosomes in human sperm is:

- a) 23**
- b) 46
- c) 44
- d) 48

In humans, fertilization normally occurs in the:

- a) Uterus
- b) Fallopian tube (oviduct)**
- c) Ovary
- d) Cervix

The female gamete is produced in:

- a) Ovary**
- b) Uterus

- c) Oviduct
- d) Cervix

**AFNS-For Preparation or guidance whatsapp on this number:
03367632708**

This number is only for AFNS . No replies will be given for any course

